



## 206 - iCLASS Tag Order Form

The iCLASS contactless smart Tag can be ordered either with both SIO and iCLASS programming or iCLASS programming only. iCLASS enable existing credentials or non-metallic devices such as cell phones or PDAs by adhering the iCLASS Tag.

*Ensure each required option has been checked with the appropriate choice to fulfill a completed order form.  
Completed Order Forms can be faxed to 714-532-4234 or e-mailed to sales@mobileidsolutions.com*

### Customer Information

Company Name \_\_\_\_\_ Phone \_\_\_\_\_  
Contact Name \_\_\_\_\_ Fax \_\_\_\_\_  
Address \_\_\_\_\_ Email \_\_\_\_\_  
Address \_\_\_\_\_ Web Order # \_\_\_\_\_

**206 Base Model**

#### iCLASS Memory Size and Allocation (Select one option)

- 0 - 2k Bits (256 Bytes) with 2 Application Areas  
 3 - 32k Bits (4K Bytes) Application areas 16k/2+16k/1  
 4 - 32k Bits (4K Bytes) Application areas 16k/16+16k/1

#### iCLASS Programming information (Select one option)

- H** - Programmed with Security Identity Object (SIO) and iCLASS encoding. Specify programming information. **(Recommended)**  
 **P** - Programmed with iCLASS access control application only. Specify programming information.  
 **C** - iCLASS Unprogrammed, for use with iCLASS SE Encoder. Programming Information Not Required.

#### Front Packaging (Select one option)

- K** - Black with HID Standard Artwork  
 **C** - Custom Artwork - Specify Custom Artwork Number<sup>2</sup>

#### Back Packaging

- S** - Adhesive Backing

#### Tag Numbering<sup>1</sup> (Select one option)

- M** - Sequential Matching Encoded/Printed (Inkjetted)<sup>4</sup>  
 **N** - No Printed Tag Numbering  
 **S** - Sequential Encoded/Sequential Non-Matching Printed (Inkjetted)<sup>4</sup>  
 **R** - Random Encoded/Non-Matching Sequential Printed (Inkjetted)<sup>4</sup>

#### Slot Punch

- N** - None

#### Option - Custom Artwork<sup>1</sup>

- \_\_\_\_\_ (Specify Artwork Number - Refer to the Custom Artwork Forms for new artwork)

Enter your final Tag options from check boxes above. Example: 2060HSSNN

<b>Final Part Number</b>	<b>206</b>				<b>S</b>			<b>N</b>		<b>-</b>	<b>(Options #)</b>
--------------------------	------------	--	--	--	----------	--	--	----------	--	----------	--------------------

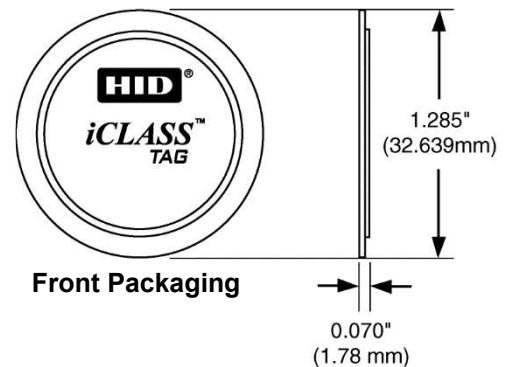

### iCLASS Tag Programming Information

Format Number \_\_\_\_\_ (example: H10301) Bit Numbers \_\_\_\_\_ (example: 26 bit) Facility Code \_\_\_\_\_  
Encoded Card # Start \_\_\_\_\_ Stop \_\_\_\_\_ Printed Card # Start \_\_\_\_\_ Stop \_\_\_\_\_  
HID Elite ICE Number (if applicable) - \_\_\_\_\_ (Custom Format) Site Code \_\_\_\_\_ City Code \_\_\_\_\_ OEM Code \_\_\_\_\_  
PIN (2-12 digits) :  Sequential: Start # \_\_\_\_\_  Random: Length \_\_\_\_\_  
Special Instructions: \_\_\_\_\_

<sup>1</sup> The Printed tag number is placed on the back of the tag.

<sup>2</sup> For new artwork files, contact Customer Service for custom artwork number, lead-times, minimum order quantities, and cost.

<sup>3</sup> The iCLASS Tag is not for use on cards that use full insertion or tractor feed type readers.

<sup>4</sup> Please note that cards shipped out of Austin, Texas are always laser-engraved. Inkjetted option is not available for these cards.

Do not adhere to metal surfaces. Metal shields the RF, making the tag inoperable. Due to variations in cards and reading devices, HID does not claim that the iCLASS Tag will work in every situation. Functional and non-functional iCLASS Tags are available for compatibility testing with existing credential and reader technologies. Compatibility should be confirmed prior to ordering.

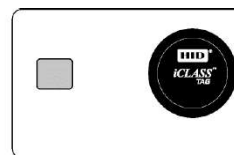

Contact Smart Chip

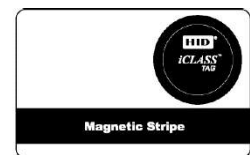

Magnetic Stripe card