

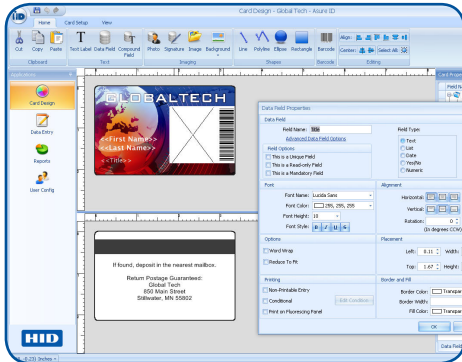

Asure ID<sup>®</sup> EXCHANGE  
Card Personalization Software



ASURE ID<sup>®</sup> 7 IS HERE.

- **Friendly and intuitive interface** - Enhanced user experience makes photo ID card design and data entry a breeze.
- **Choose Your Source** - Easily print cards from records stored in Asure ID's internal database. Or with our real time data exchange feature Live Link™, you can share across multiple workstations directly from your network's HR, security or ERP database, adding Oracle, MySQL, LDAP and DVTel support
- **iDIRECTOR<sup>®</sup>** - Designed for the most sophisticated secure credential applications, you can improve smart card development and deployment with this encoding module. iDIRECTOR manages card memory and loads multiple smart card applications in one encoding pass, and supports iCLASS<sup>®</sup> and HID PROX, as well as MIFARE<sup>®</sup> and DESFire<sup>®</sup> card serial number (CSN) reading.

Tools at your fingertips

- Multi-task with tabbed navigation, and effortlessly switch between card design and data entry, managing each independently
- The toolbar puts frequently used elements into logical order
- De-clutter the workspace by hiding colors and attributes until they're needed, using pop-out control palettes
- "What You See Is What You Get" display helps ensure accurate card design by showing exactly how a card will print, including data placeholders.

Productivity has never looked better.

Asure ID<sup>®</sup> offers much more than good looks, it provides a dramatic speed boost. Everything you need to design and populate a card is right in front of you in a crisp, clean environment that allows the user to glide from data entry to card design to printing and reporting.

Everyday work made effortless.

Routine tasks can be performed with a couple of mouse clicks. It's a snap to capture or load a photo, void a card or set the print counter. And you can populate card data fields directly from the internal Microsoft Access™ database. These and other frequently-used features are within easy reach on the Microsoft® "Ribbon"-inspired toolbar.

Standard features:

**Asure ID "remembers"** with automatic startup loading of the last template and report used.

**Quick Filter** wildcard search on any field in the database. **Global Find** extends this convenience across all linked databases and templates.

Additional features:

**SIF Agent** Optional Add-on. Asure ID Exchange meets the Schools Interoperability Framework (SIF) standard, allowing consistent data sharing and elimination of double data entry and inconsistencies across other SIF-compliant schools and districts.

Customized Reporting Securely Delivered

In addition to standard ready-to-view reports, manipulating data with filtering, sorting and grouping has never been easier, and configuring and saving it in a custom report is simple. And with definable reporting privileges extended to application-wide password protection, Asure ID Exchange enhances your ID data security.

Simply intuitive.

For all its power and complexity, the most surprising part of Asure ID is its intuitive nature. Tools and processes have been so carefully designed that it seems to anticipate what you need next.

Asure ID takes ID card personalization to the next level by making users more productive. Ask your HID Global dealer. Or visit: [hidglobal.com/idsoftware](http://hidglobal.com/idsoftware)

# SPECIFICATIONS



GENERAL	SOLO	EXPRESS	ENTERPRISE	EXCHANGE
<b>Operating System Support:</b> Windows 7/Vista/XP	■	■	■	■
<b>Language support:</b> English, French, German, Spanish, Russian, Portuguese (Brazil)	■	■	■	■
<b>Microsoft® Access® (2000, 2003 &amp; 2007)</b>	Native	Native / Live Link™	Native / Live Link	Native / Live Link
<b>Password log-on with definable user privileges</b>		■	■	■
<b>Microsoft® SQL Server® (2000, 2003 &amp; 2008)</b>			■	■
<b>DVTEL®</b>			■	■
<b>Networkable</b>			■	■
<b>MySQL® (2000, 2005, &amp; 2008)</b>				Live Link
<b>Oracle® (9i &amp; 11g)</b>				Native / Live Link
<b>Microsoft Active Directory/LDAP</b>				■
<b>CARD DESIGN</b>				
<b>Dual-sided Template Designs</b>	■	■	■	■
<b>Add Text Field (Variable &amp; Static)</b>	■	■	■	■
<b>Add Photo Fields</b>	■	■	■	■
<b>Import Images (e.g., logos &amp; graphics)</b>	■	■	■	■
<b>Add a Linear Barcode</b>	■	■	■	■
<b>Add Magnetic Stripe</b>	■	■	■	■
<b>Fluorescing Panel (F-Panel) Support</b>	■	■	■	■
<b>Various Card Sizes</b>	CR-80 Only	■	■	■
<b>Add Data Fields</b>	8	Unlimited	Unlimited	Unlimited
<b>Add Compound Data Field</b>		■	■	■
<b>Add Signatures</b>		■	■	■
<b>Add 2D Barcodes</b>		■	■	■
<b>Set Conditional Design and Print Rules</b>		■	■	■
<b>Smart Card Encoding and Management (iDIRECTOR™)¹</b>				■
<b>DATA ENTRY</b>				
<b>Integrated Photo Capture (TWAIN, DirectShow® &amp; WIA)</b>	■	■	■	■
<b>Save and Search Records</b>	200	²	Unlimited	Unlimited
<b>Global Find</b>		■	■	■
<b>Integrated Signature Capture</b>		■	■	■
<b>Batch and Sheet Printing</b>		■	■	■
<b>Reports (Standard &amp; Custom)</b>		■	■	■
<b>Export Reports</b>		■	■	■
<b>ODBC Import/Export</b>		Import	■	■
<b>Live Link (Real time data exchange)³</b>		Single DB/ Single Table	Single DB/ Multi-Table	Multi-DB/ Multi-Table
<b>Database View Connectivity</b>			■	■
<b>SIF (Student Interoperability Framework) Agent</b>			Optional⁴	Optional⁴
<b>Educational import/ export (Student Photo CD)⁴</b>			Optional⁴	Optional⁴
<b>ASURE ID PROTECT PLANS</b>				
<b>Free Updates</b>	■	■	■	■
<b>Annual/multi-year support packages</b>	Optional	Optional	Optional	Optional

¹ Manage and control card access formats, smart cards and card applications.  
 ² Storage limitations based on MS Access.  
 ³ Bi-Directional data exchange with third party databases and applications.  
 ⁴ Available as a purchasable add-on option.

## ASURE ID® MEETS THE CARD APPLICATION NEEDS OF:

- Large Corporate ID
- National ID
- Driver's Licenses
- Government/Military
- State & Local Government
- Health Care
- Universities
- Events



## HID GLOBAL IS THE LEADER IN SOLUTIONS FOR THE DELIVERY OF SECURE IDENTITY.

Asure ID is just one part of a complete, integrated system for the issuance, management and authentication of secure IDs. Your HID Global dealer can custom design a secure identity system using proven HID components including:

- FARGO® ID Card Printer/Encoders
- Cards, ribbons, films and overlaminates
- Digital cameras and photo accessories
- ID card holders, lanyards and clips
- ID card production services
- HID contact and contactless card readers, including iCLASS® smart card readers

The suggested minimal system requirements for Asure ID 7 are:

- 1 gigahertz (GHz) or faster processor
- 1 gigabyte (GB) RAM
- 1 GB available hard disk space

Free Trial download is available from:

[hidglobal.com/asureid](http://hidglobal.com/asureid)

North America: +1 949 732 2000  
 Toll Free: 1 800 237 7769  
 Europe, Middle East, Africa: +49 6123 791 0  
 Asia Pacific: +852 3160 9800  
 Latin America: +52 477 779 1492

[hidglobal.com](http://hidglobal.com)

**ASSA ABLOY**  
 An ASSA ABLOY Group brand

© 2011 HID Global Corporation. All rights reserved. HID, the HID logo, Asure ID, iDirector, FARGO and iCLASS are trademarks or registered trademarks of HID Global in the U.S. and/or other countries. All other trademarks, service marks, and product or service names are trademarks or registered trademarks of their respective owners.  
 20110321-hid-asureid-exchange-ds-en