

Quick Install Guide

Datacard[®]

XPS Card Printer

**USB and Network
Installation Instructions**

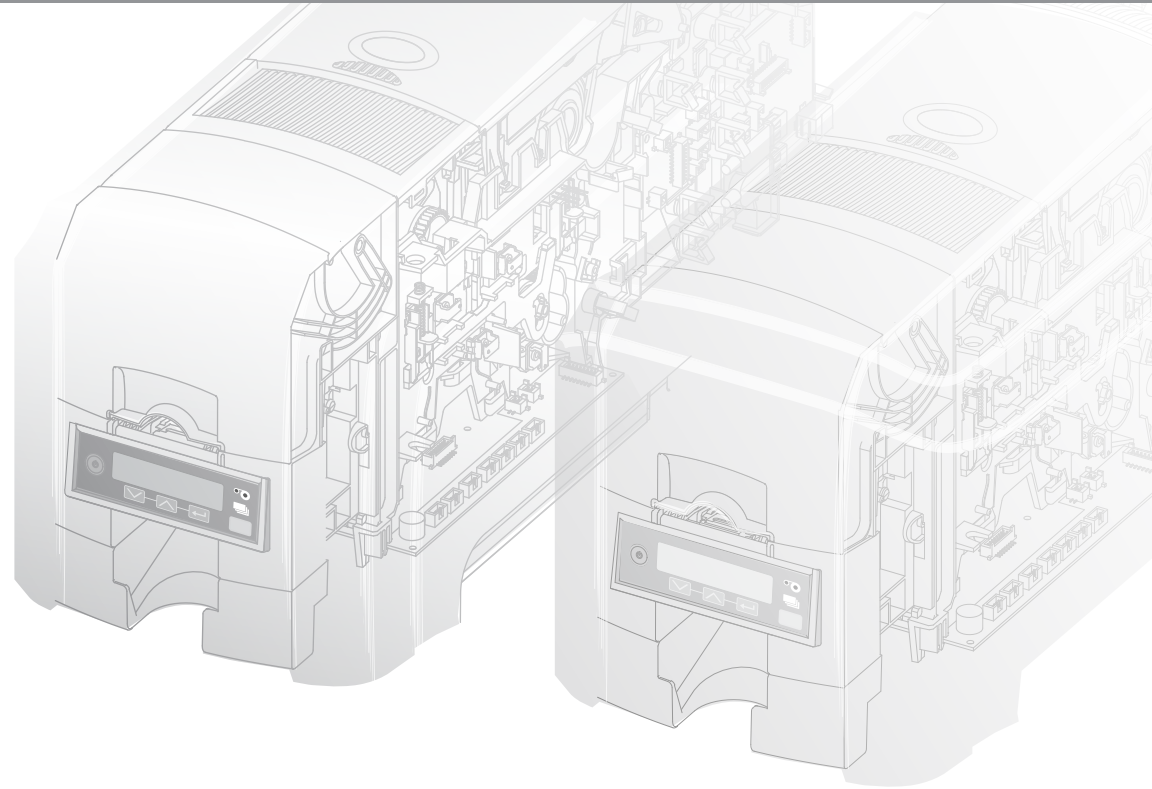

Contents

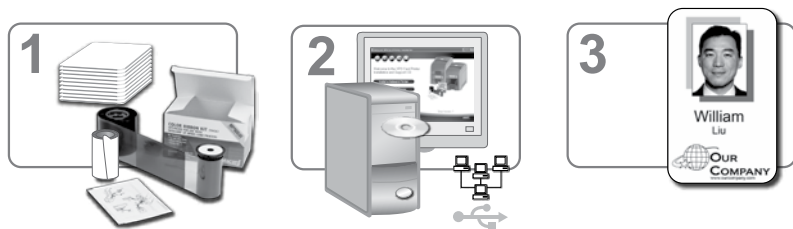

Step 1: Prepare the Printer	4
Step 2: USB Installation	6
Network Connection	8
Step 3: Print a Sample Card.....	11



**Simplex printer shown*

The printer must be used as installed and recommended by the printer manufacturer. You may not modify the printer or how it is used without written permission. Changes or modifications not expressly approved by the party responsible for compliance could void the user's authority to operate the equipment.

Step I: Prepare the Printer

a

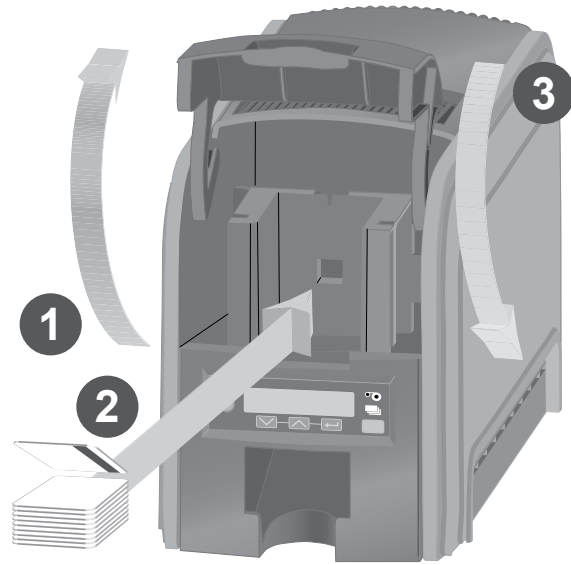

b

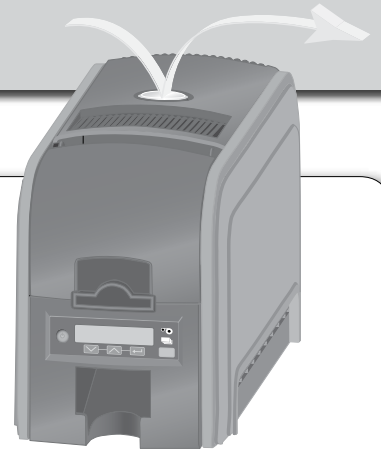

c

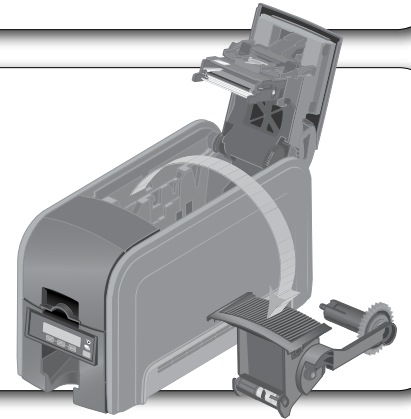

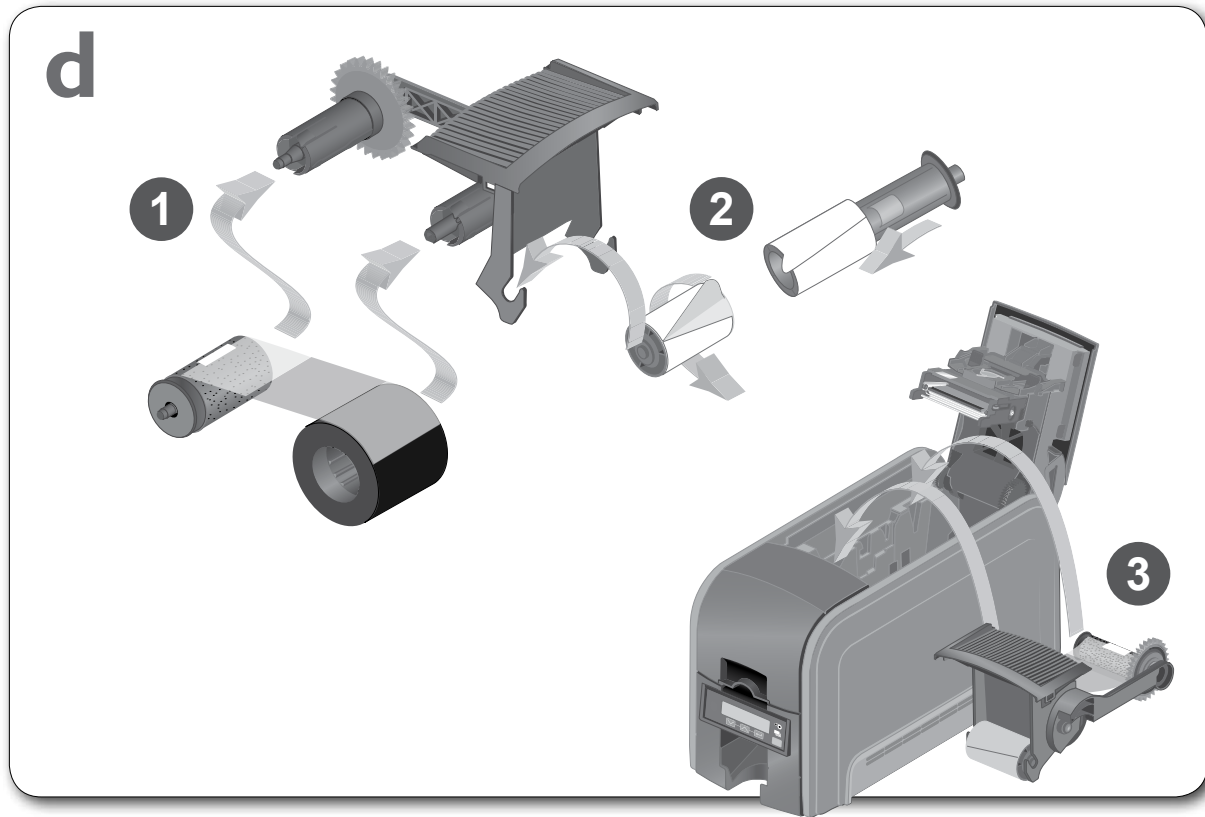

USB Connection..... 6



Network Connection..... 8

Step 2: USB Connection

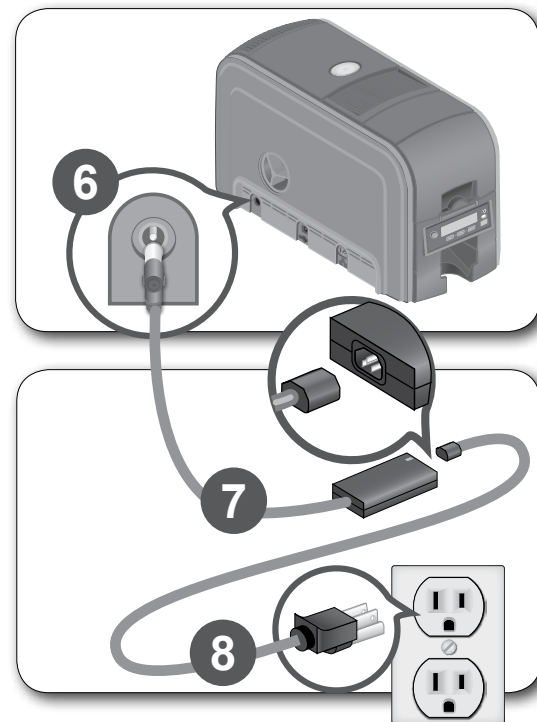
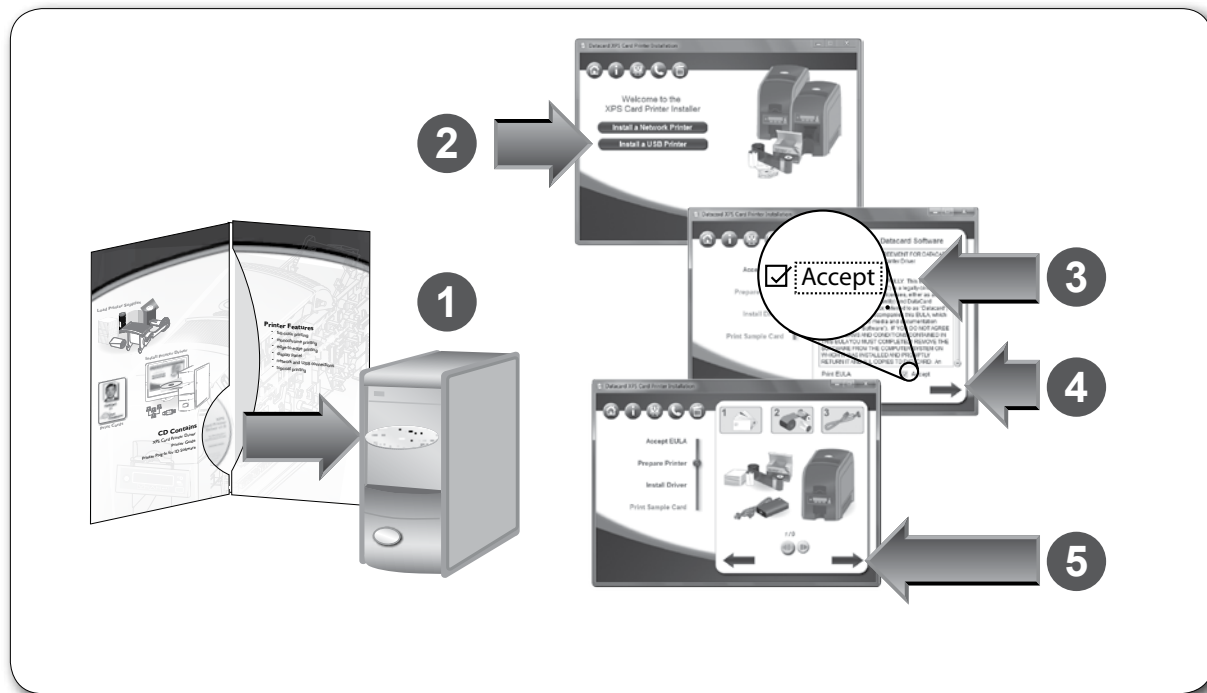

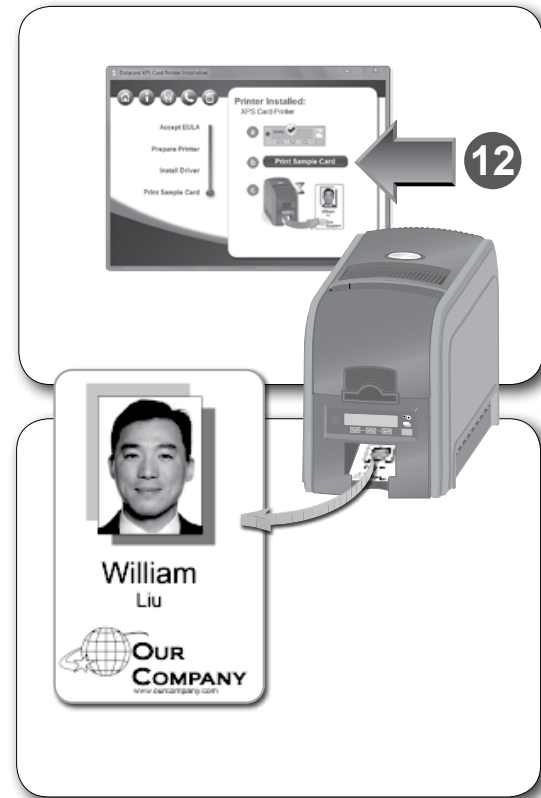
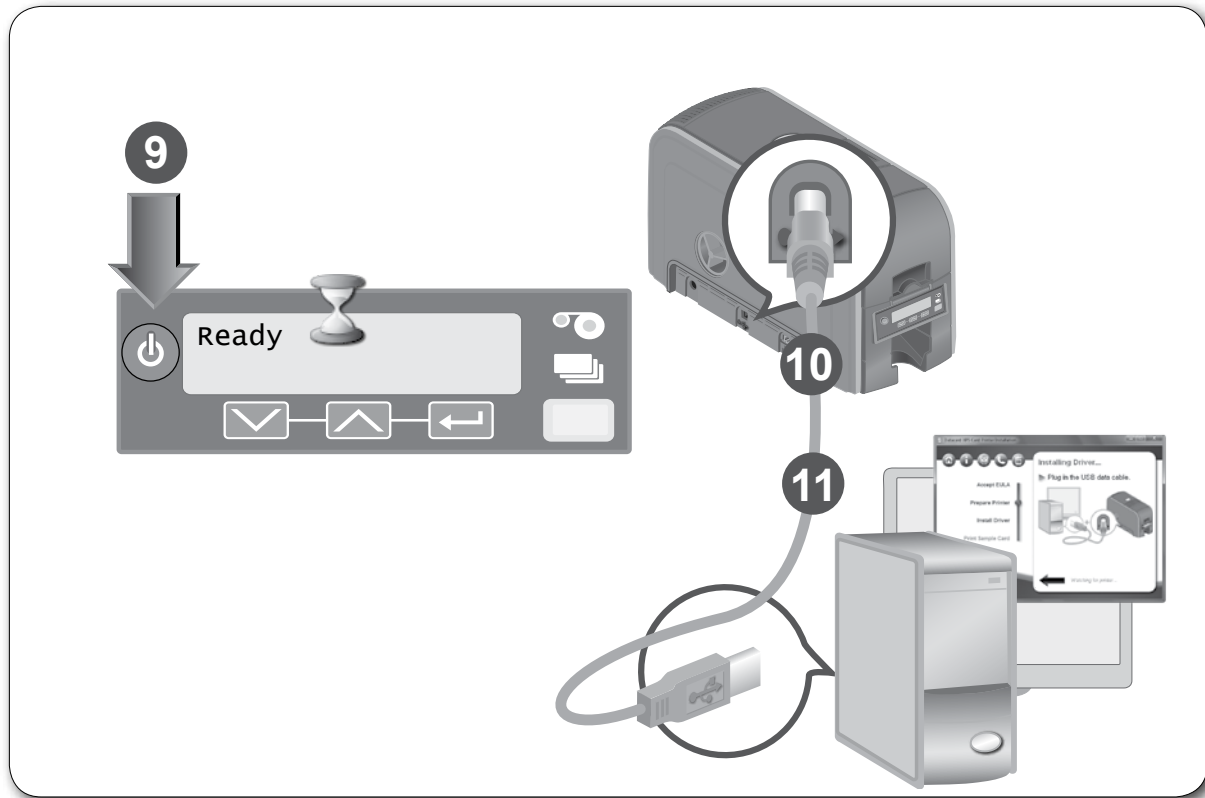

Step 2: Network Connection

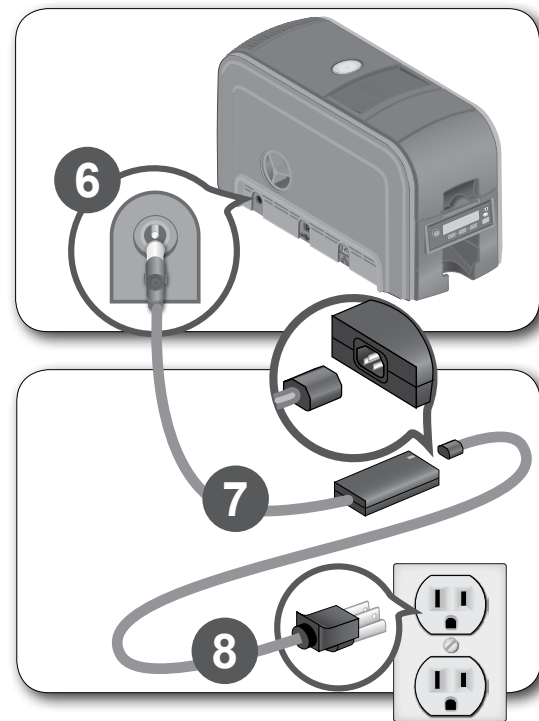
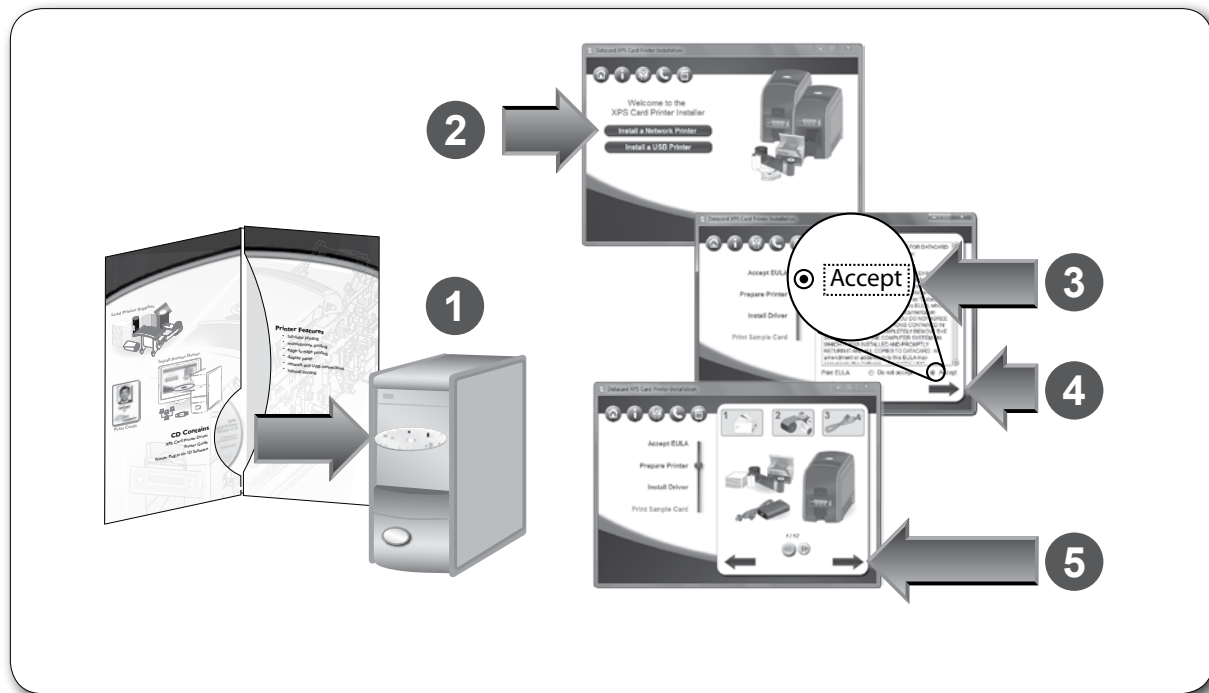

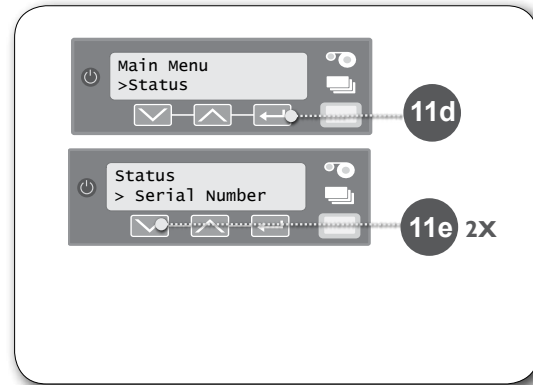
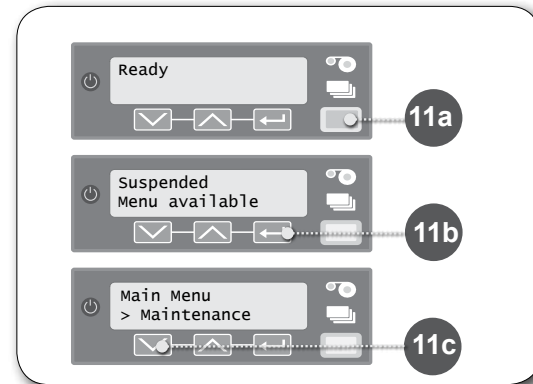
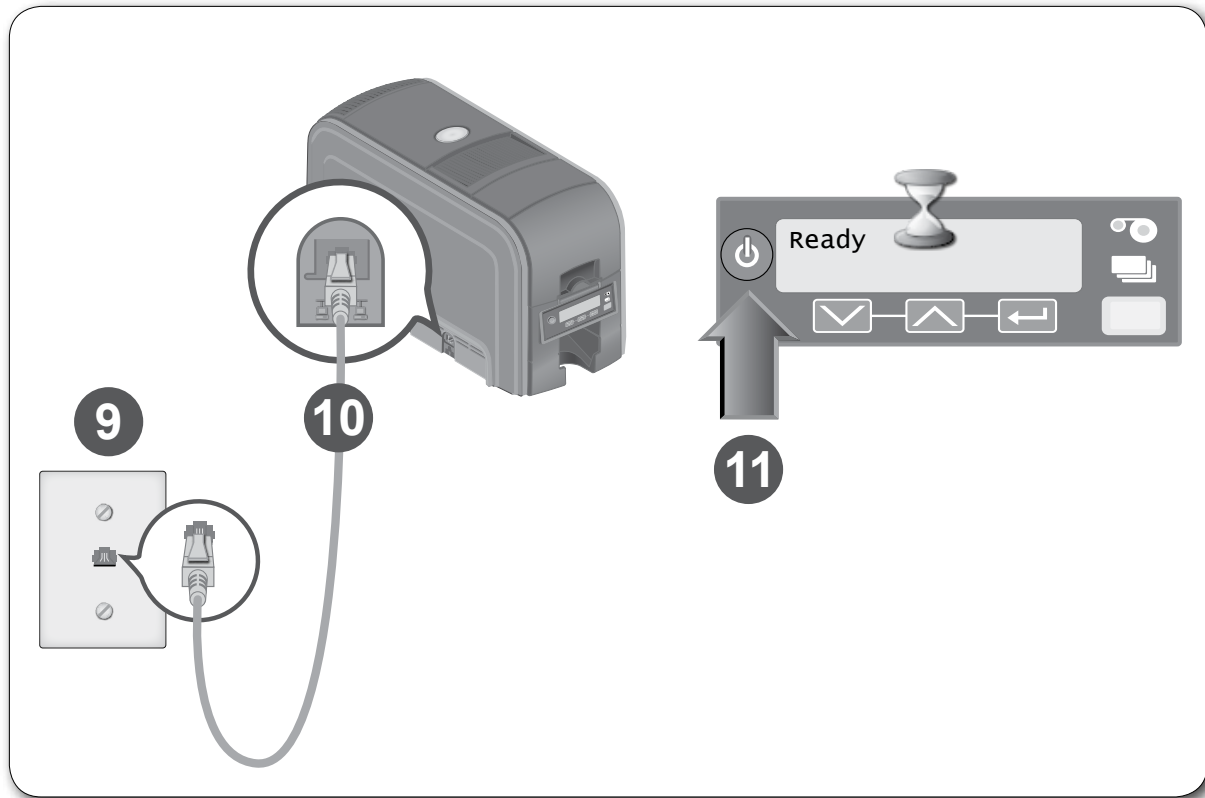

Step 2: Network Connection, continued

11f Status
> Network Status

11g Network Status
> Address Mode

11h Network Status
> IP Address

12 IP Address
XXX.XXX.XXX.XXX

Diagram illustrating the navigation sequence for Step 2: Network Connection, continued. It shows three screens (11f, 11g, 11h) and a final screen (12). Screen 11f shows 'Status > Network Status'. Screen 11g shows 'Network Status > Address Mode'. Screen 11h shows 'Network Status > IP Address'. Screen 12 shows 'IP Address XXX.XXX.XXX.XXX' and a notepad with a pencil writing 'xxx.xxx.xxx.xxx'.

12a IP Address
XXX.XXX.XXX.XXX

12b Network Status
>Subnet Mask

12c Network Status
>Exit

12d Status Menu
>Exit

Main Menu
>Exit

Suspend Menu Available

Diagram illustrating the navigation sequence for Step 2: Network Connection, continued. It shows four screens (12a, 12b, 12c, 12d). Screen 12a shows 'IP Address XXX.XXX.XXX.XXX'. Screen 12b shows 'Network Status >Subnet Mask'. Screen 12c shows 'Network Status >Exit'. Screen 12d shows 'Status Menu >Exit', 'Main Menu >Exit', and 'Suspend Menu Available'.

Step 2: Network Connection, continued

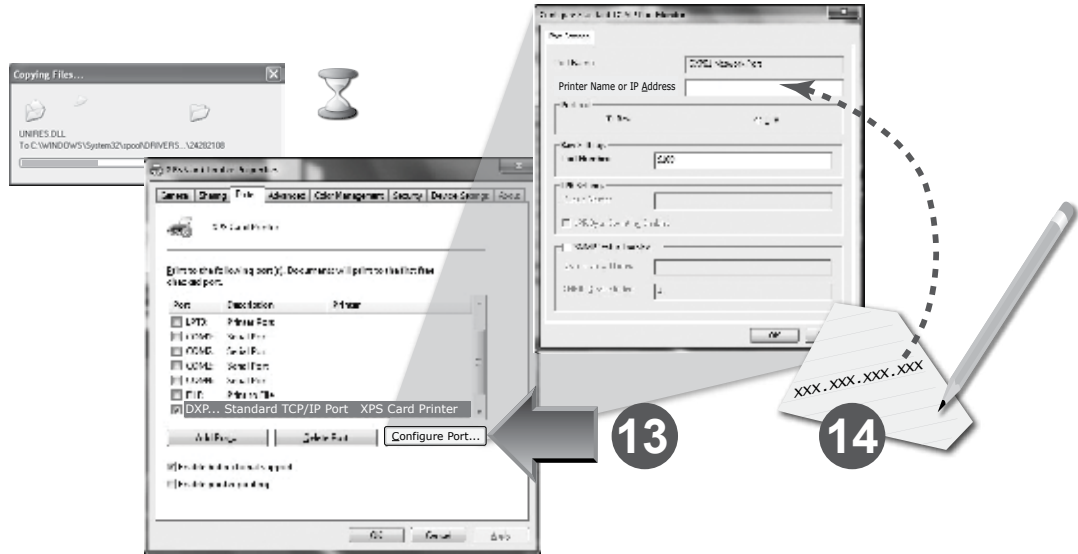

Step 3: Print Sample Card

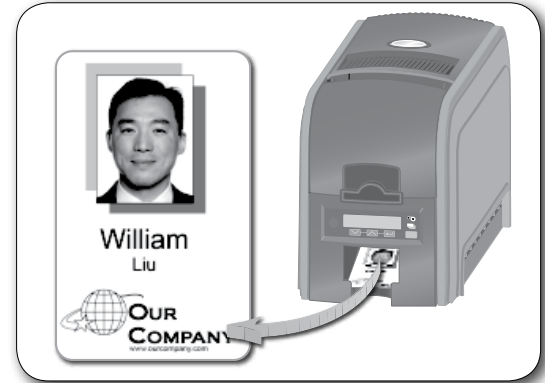
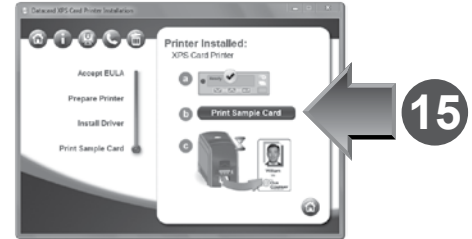



11111 Bren Road West
Minnetonka, Minnesota 55343
952.933.1223 • 952.933.7971 Fax
www.datacard.com/id